

Handwritten signatures in blue and purple ink, including a large signature in blue and a smaller one in purple.

Official stamp and signature of the Ministry of Planning and Economic Development of the State of Qatar, dated 19/11/2014.

Facade



Sheet B Sheet B is 2 mm thick with turquoise and cream color

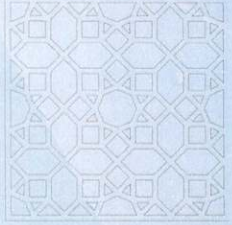
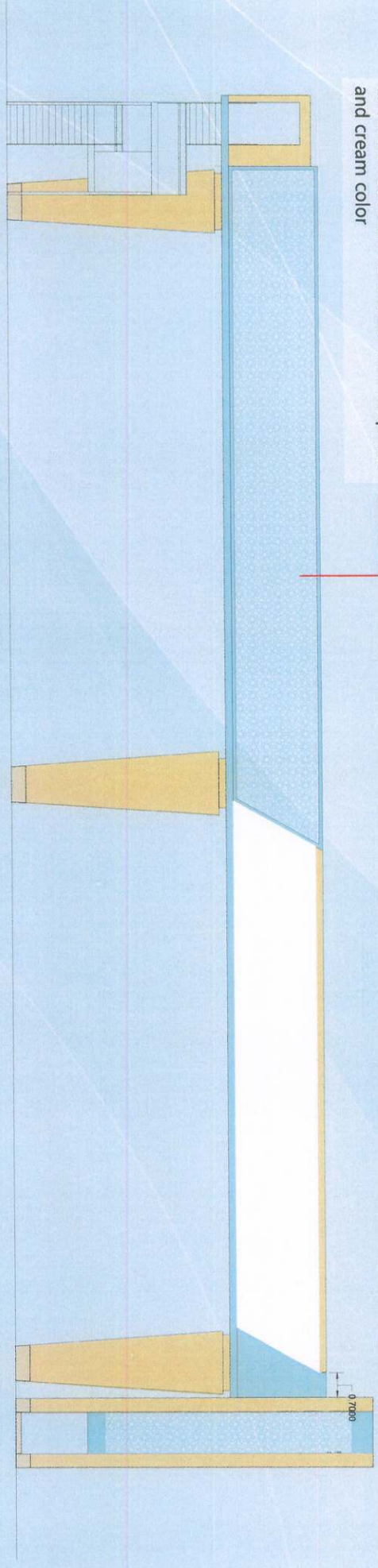

Handwritten signature in blue ink.

مجلس الوزراء
الجمهورية العربية السورية
19610674

Facade

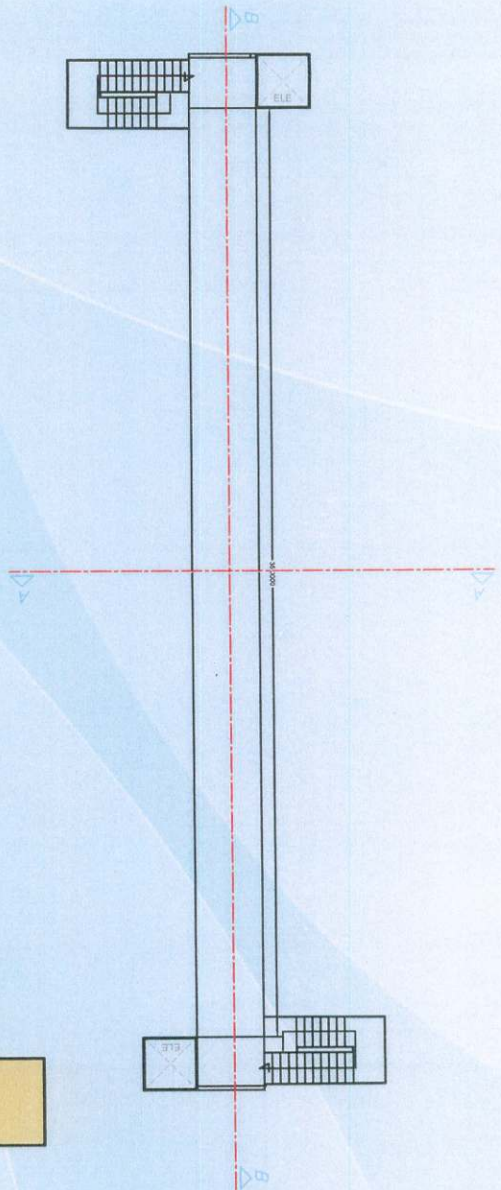

the fence
B sheet thickness of 2 mm of turquoise
And Wood

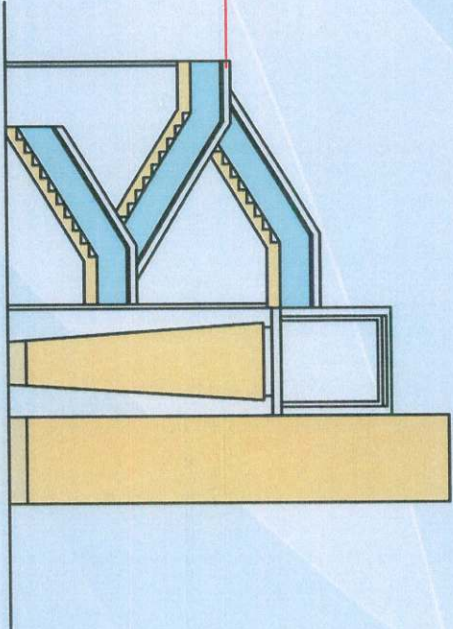

Section A_A

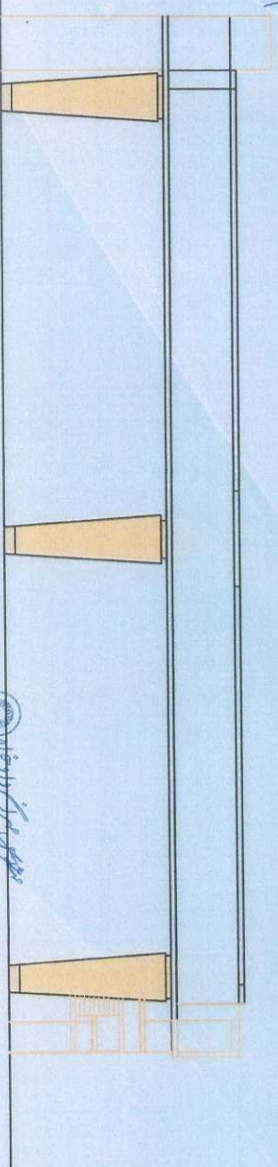

Section B_B

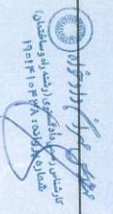

Handwritten signature in blue ink.

 وزارة التخطيط والتنمية الاقتصادية
 دولة الكويت
 1975 م



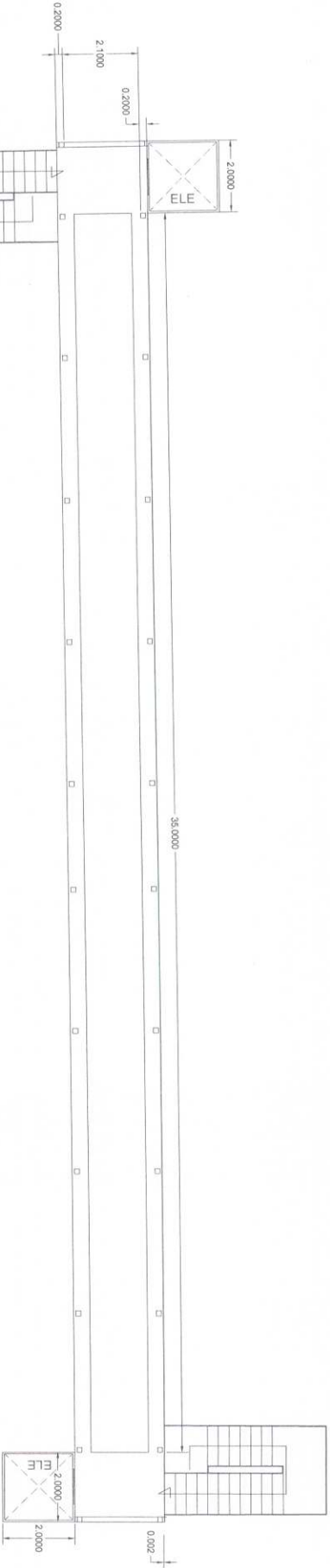

پلان



Handwritten signature and name in blue ink.



Handwritten signature in blue ink.

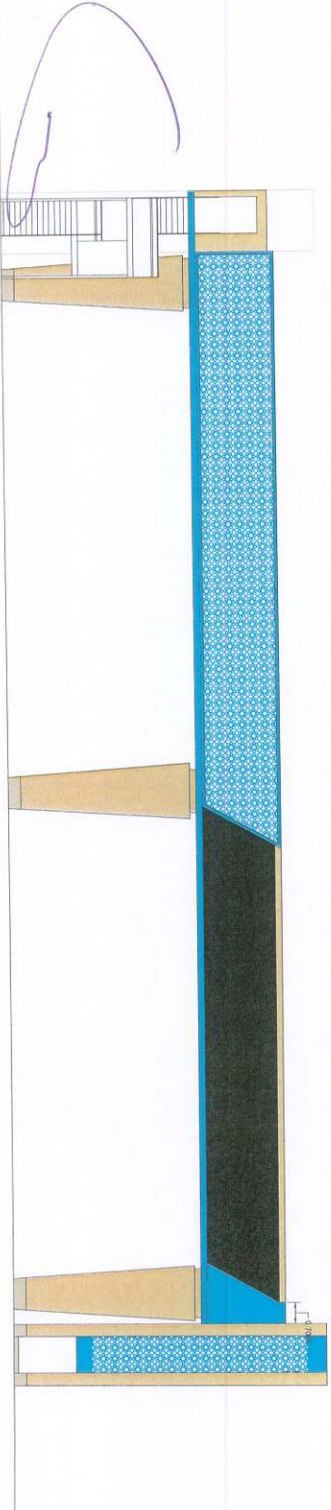

نفا

موسسه تخصصی زبان و آموزش عالی
تاریخ تأسیس: ۱۳۴۵ هجری قمری
تهران، خیابان ولیعصر، پلاک ۱۹۱

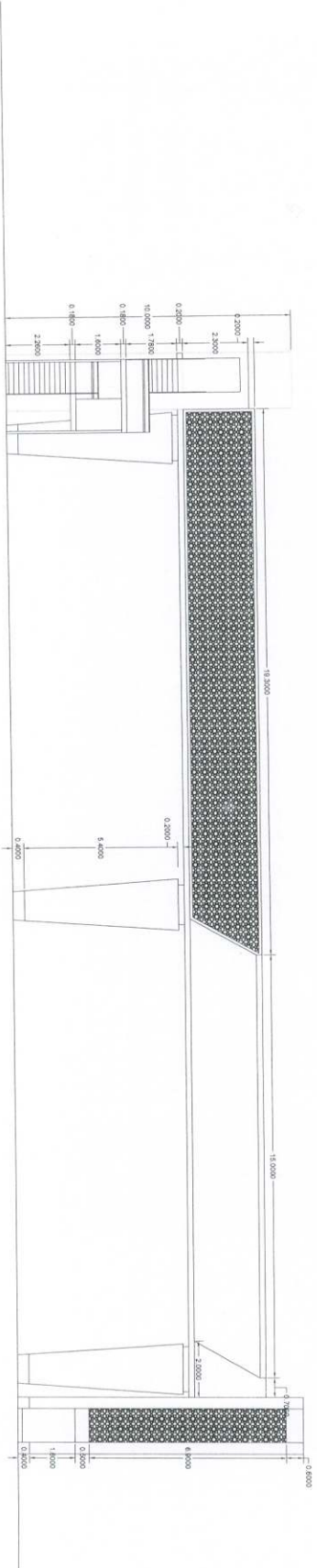

نفا

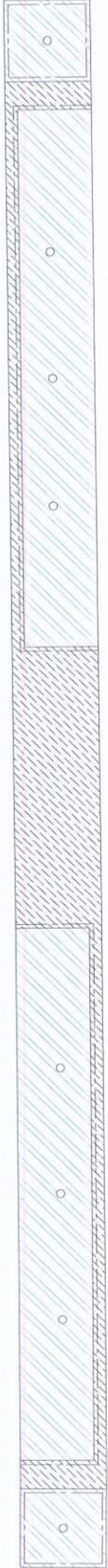
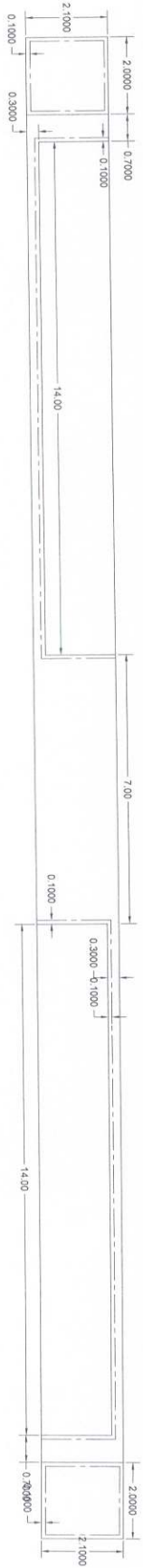

Handwritten signatures in blue ink, including a large signature at the top and a smaller one below it.

سقف کاذب



چیت B-B

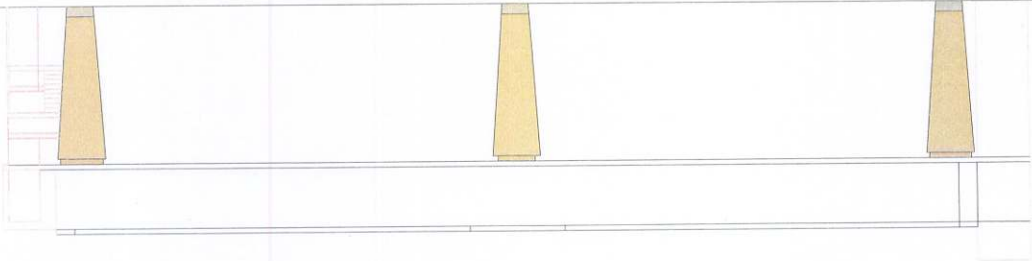

چیت A-A

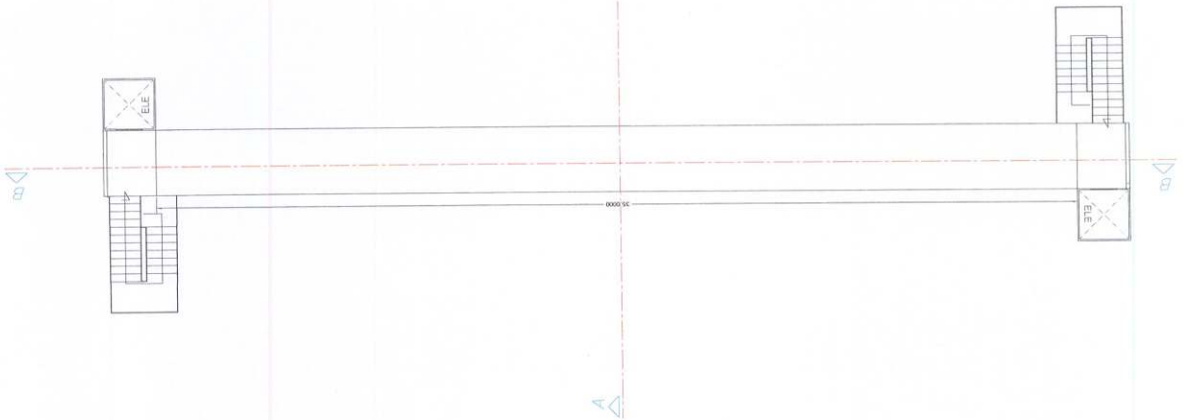
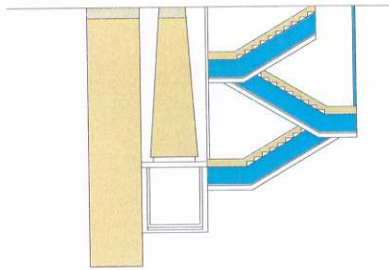

مهندس محترم سید علی محمد حسینی
محل کار: تهران، خیابان ولیعصر، پلاک ۱۳۴
تلفن: ۰۲۱۷۷۷۷۷۷۷۷

